

1.00CI  
751  
GCTO-----3 FE.8 79

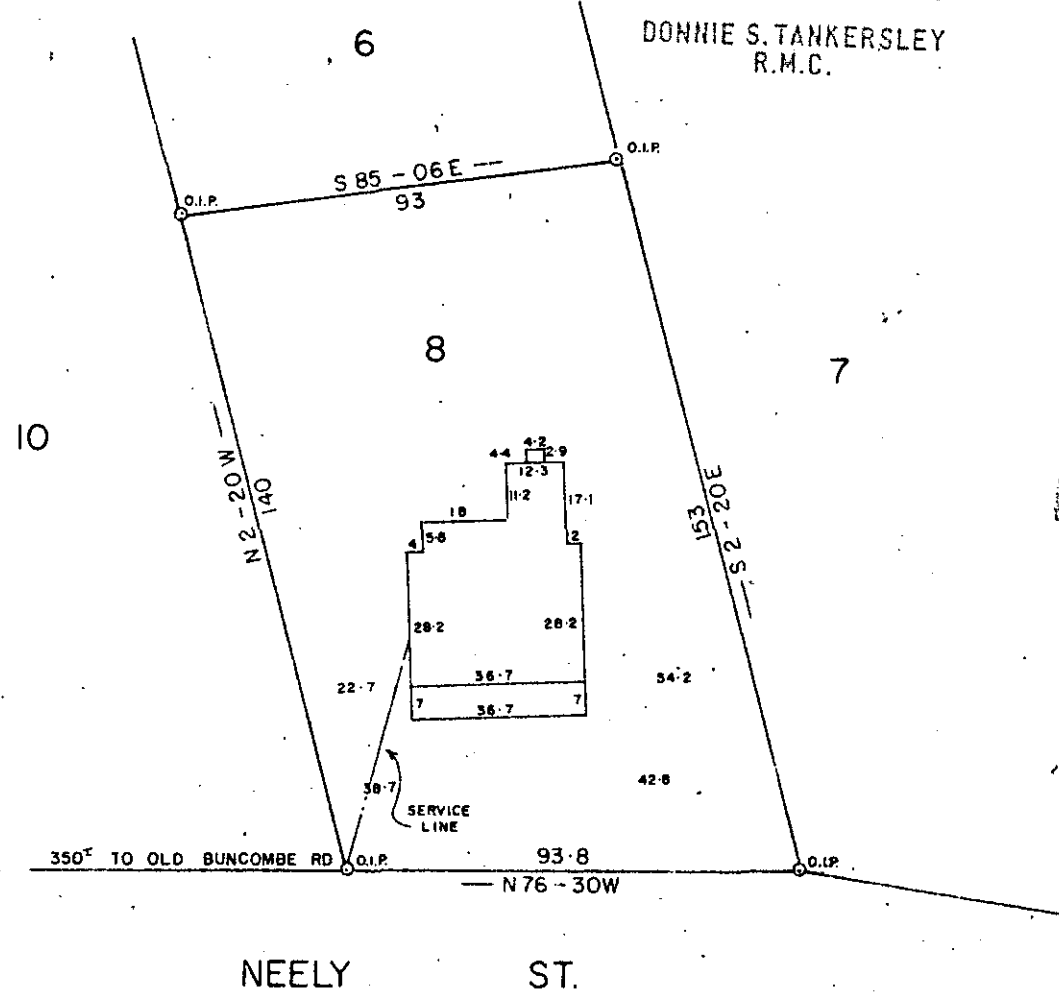

FEB 5 1979  
22944  
✓ 16Z-57

NOTE: THIS LOT DOES NOT LIE IN A FLOOD PLANE.

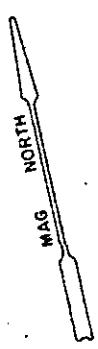
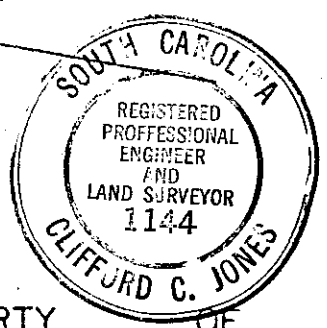

PROPERTY OF  
WALLACE EUGENE ANDERS  
&  
VIRGIE L. ANDERS

GREENVILLE COUNTY, S. C.

SCALE 1"=40'

JAN 25 1979

This is to certify that on the 25 day of JAN 1979, I surveyed the property shown on this plat, being SEE B.B. 154-11 LOT 8, recorded in Plat Book of the R.M.C. Office for Greenville County, S. C., and that the property lines, walls and buildings are as shown herein; that the buildings located on said lot do not encroach or project on adjacent streets or property; and that no adjacent buildings or walls encroach or project on said premises, and that no utility lines cross this property.

Reg. Engineer No. 1144 S.C.

